1969

Ensign

GEN

Donated 7 May 1987
by Dodi Coombs
to Elgin G. Stake Library

ALLEN COUNTY PUBLIC LIBRARY
3 1833 01234 9681

GENEALOGY
979.502
P83cbc
1969

Digitized by the Internet Archive
in 2010 with funding from
E-Yearbook.com

http://www.archive.org/details/ensign1969port

1969 Ensign

Conquerors Bible College, Portland, Oregon

Dorsey Burk, Editor

Vol. XVI

ONE DAY NEARER HOME

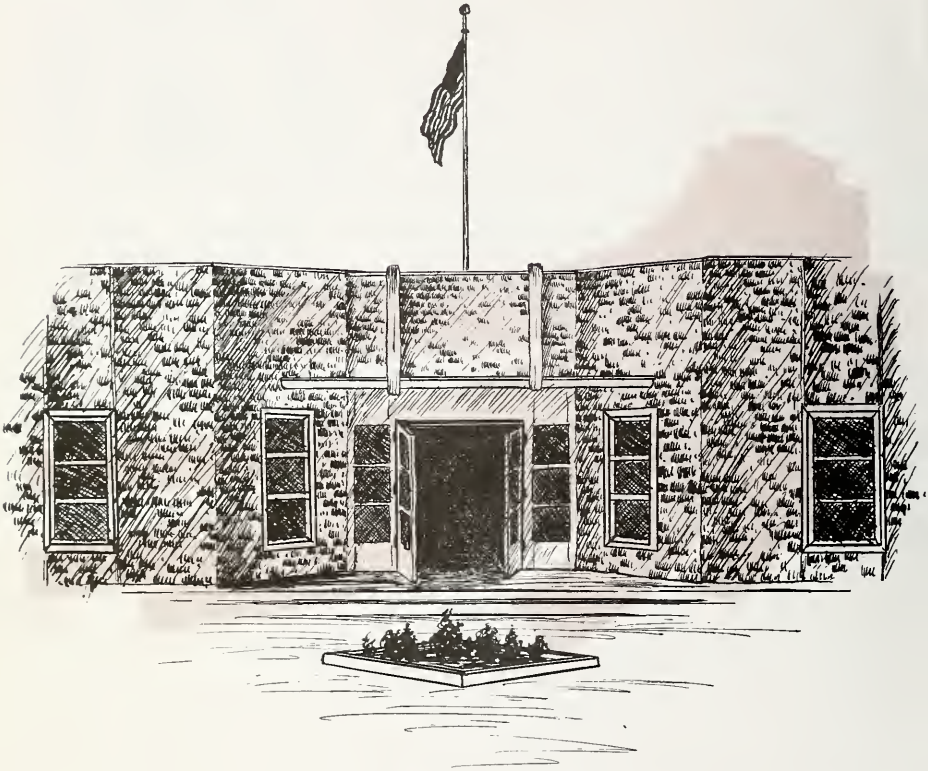

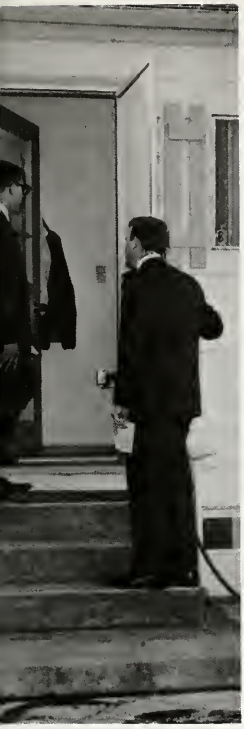

from
TED

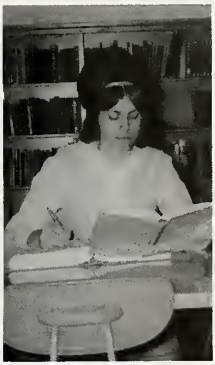

administration
standard bearers
worldscope academics
organizations
campus pulsebeats
sponsors

We are all on an eternal journey. Our destination is "Home." We at Conquerors Bible College have completed another year, another mile towards our goal. Within the pages of the 1969 Ensign, we have tried to recapture the highlights and the memories of this portion of our journey.

The 1969 Standard Bearers have had help along the way. Our instructors, general officials, guest speakers, and college pastors have helped to pave our path. Their lives and inspiration have helped to make our travel a little easier, a little smoother.

Yet, we realize that as we journey on, work is required. Christ said, "I must work the works of him that sent me while it is day: the night cometh when no man can work" (John 9:4). This year at CBC has enlarged our vision and our realization of the need. As portrayed by the cover, CBC has a lasting missionary vision. This vision has become a vital part of our lives as we have studied and as we have helped to spread the Gospel of Christ through the expanding evangelistic outreach of the college.

As we complete this year, we realize we are nearing "Home." We also realize that the fields are white unto harvest. Consequently, we leave Conquerors Bible College this year with a greater burden and a greater sense of personal responsibility because we are ONE DAY NEARER HOME.

--Editor Dorsey Burk

Rev. Orion B. Gleason

IN DEDICATION

A former president of CBC. . . chairman of CBC's Board of Directors . . . superintendent of the Oregon District. A man of high integrity . . . of wise counsel . . . of Biblical standards . . . of Apostolic doctrine. These terms describe, in part, a man highly esteemed by the students and staff members of Conquerors Bible College. This man is Reverend Orion. B. Gleason.

Accepting the responsibilities of college president in 1964, Brother Gleason left his pastorate and shouldered the administrative work at CBC with fervency and selfless dedication. He had an insight and love for Pentecostal youth that was to be admired. His teaching, preaching, and living fostered in youth a deeper love for God and stronger personal convictions.

In 1967 Brother Gleason felt directed of the Lord to resign as the college president and to devote his full time to the Oregon District which he had been serving as superintendent during his time at the college. Under his leadership the district has achieved a greater sense of unity and forwardness. New churches have been established. Pioneer evangelism has become a dominant theme.

To REVEREND ORION B. GLEASON, for his contributions to Conquerors Bible College, to the Oregon District, and to the fulfillment of the Divine Commission, we are honored to dedicate the 1969 ENSIGN.

administration

Just one day nearer home
As evening shades descend. . .
For the day g th away, fo the shadows of th ening
are stretched t.
--Jeremiah 6:4b

C. Haskell Yadon

THE PRESIDENT SPEAKS. . .

Events both good and bad mark human history. But, there are special events when one is certain that God has intervened in human affairs. Such is the history of Conquerors Bible College.

Like the pioneers of the Old Oregon Trail, the pioneers of this college have known sacrifice and suffering along the way. As the inner urge of the pioneer spirit would not let men rest until they had cut their way through the unmarked wilderness to the shores of the Pacific, so there has been an inner urge of the Holy Spirit in the hearts of dedicated men and women, who through the years of sacrificial service have left their mark in the field of Christian education.

The testimony to this fact is born out by ministers and missionaries who find themselves in the service of the Lord in fields around the world. While such investments may be intangible, they are eternal. It is to this end that this Bible college is dedicated: that truth might live and the Gospel of Jesus Christ be proclaimed in this our day.

We are conscious of the debt that we owe to those who have gone before us in their various capacities. By their sincere dedication to the work of God, they have made a lasting contribution to the lives of scores of young people. We are also conscious that our Bible college does not stand alone. There are laymen, congregations, and churches across the fellowship that have been careful to share with us in our responsibilities as well as in our joys.

What about the future? We believe that we have a positive future in Jesus Christ. We are equipping ourselves to serve God in a day of adversity, when everything that can be shaken will be shaken, that those things which cannot be shaken may remain. We believe that God's truth will endure to all generations, and this one is no exception. We see an army of militant Christians, bearing witness to the truth and the power of God and the Gospel of Jesus Christ in the face of all that Satan can produce, standing triumphantly clothed in the whole armor of God. This we believe is our future.

We do have a sense of direction. It is forward, onward, and upward. Jesus Christ is our absolute. We love Him; we serve Him; we trust Him.

Conquerors Bible College has shown continual growth from its beginning in 1953 to the present time. A mortgage-free campus with updated facilities and pleasant surroundings adequately serves a growing student body. The entire college program testifies honorably to the capable leadership of the Board of Directors.

CBC has been guided through sixteen years of remarkable advancement by the mature and able directorship of the twelve-member board. The staff and students commend these conscientious, Spirit-directed men for their wise, concerned leadership in this institution dedicated to the betterment and training of Pentecostal youth.

These twelve ministers and laymen represent the three districts of the United Pentecostal Church which share in the control of the policies and property of the college. They are elected by their own separate conferences, and they, in turn, appoint all the personnel of CBC. The policies of the college are determined in tri-annual meetings of the board. Their conscientiousness in adhering to UPC standards of doctrine and holiness has resulted in the upholding of the same righteous standards at CBC.

. . . BOARD OF DIRECTORS

Washington-B. C.	Idaho	Oregon
C. M. Yadon, supt.	E. Rohn, supt.	O. Gleason, supt.
V. Crossley, minister	J. Craven, minister	D. Johnson, minister
T. Haynes, layman	J. Wagoner, layman	D. Satterwhite, layman
E. Nepstad, layman	F. Shackelford, layman	M. Mills, layman

Rev. C. H. Yadon

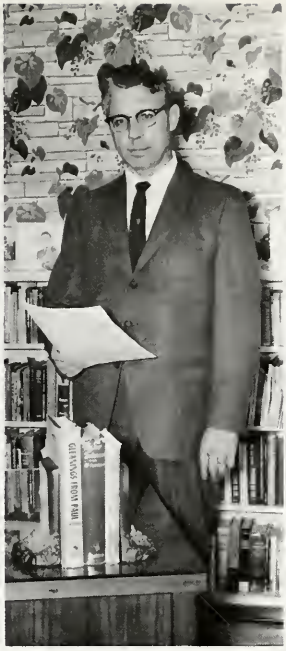

Rev. Dale Walker

Rev. Wayne Nigh

ADMINISTRATIVE BOARD

Three consecrated, ordained ministers serve as full time administrative officers of the college. Elected for a two-year term by the college board of directors, these dedicated men unselfishly use their God-given talents to make college affairs operate with utmost precision. The abilities and experiences each gained while holding offices on the district or general level of the church organization are evident in their effective administrative efforts.

C. Haskell Yadon
PRESIDENT
INSTRUCTOR
(Bible and Pastoral Theology)

Dale Walker
DEAN-REGISTRAR
INSTRUCTOR
(Bible, Pastoral Theology)
(General Curriculum)

Training students for

Wayne Nigh
BUSINESS MANAGER
DEAN OF MEN
INSTRUCTOR
(Bible and Music)

George Sponsler
INSTRUCTOR
(Psychology and Ancient History)

Darline Kantola
INSTRUCTOR
(Bible and General Curriculum)

worldscope service. . .

Jet Witherspoon
INSTRUCTOR
Bible and General Curriculum)

Donna Holland
SECRETARY
INSTRUCTOR
(Typing)

. . . demanded

Kind . . . considerate . . . compassionate . . . missions-minded . . . doctrinally strong . . . educationally qualified . . . of high Biblical standards: these were the qualities found in the staff of Conquerors Bible College.

We learned to appreciate and respect the staff as we watched their lives and became recipients of their knowledge and ministries. President C. H. Yadon's "good ol' horse sense" illustrated his sound doctrinal teaching. Brother Walker's ability to instill Bible truths firmly in our hearts was founded on endless hours of study, past experience, education, and consecration. The evangelistic zeal, enthusiasm, and prayers of Brother Nigh were reflected in his classes and personal counseling. Sister Witherspoon's godly character taught us to love the Word and left a challenge in our hearts. A willingness to serve, down-to-earth, practical teaching, and an understanding and love for youth made Sister Kantola a close friend to each student. Brother Sponsler's involvement as a local pastor and public school administrator made him a valuable part-time instructor as he helped us to apply psychology in our Christian service and to grasp an understanding of ancient civilizations. An excellent training background and years of experience in the field of music qualified Mr. Ratkie to teach effectively such courses as music theory and choral directing and to provide high quality private piano instruction. Standard Bearers were given opportunity to develop technical skills under the instruction of Sister Peden and Sister Holland. Sister Peden and Sister Walker's careful oversight of CBC's library made it a convenient study center for students.

The girls received spiritual counseling, motherly guidance, and practical help from Sister Smith's patient service as Dean of Women. Donna Holland's efficiency in the business office was beneficial to both students and college administrators. The campus facilities were kept clean and orderly by the faithful labors of Brother Peters. Kitchen operations were kept running smoothly by Sister Nigh who, though also a busy mother, was a continual inspiration to us as well as a talented cook. Sister Walker's early morning activity as breakfast cook helped us start our day off with an appetizing breakfast. The daily assistance of Sister Peters in the kitchen and in household duties around campus was a valuable contribution to the CBC environment.

Esther Peden
COOK
LIBRARIAN
INSTRUCTOR
(Typing)

Waldon Ratkie
INSTRUCTOR
(Music)

Pearl Smith
DEAN OF WOMEN

dedication, labor. . .

Kenova Peters
CUSTODIAN

Quickly we realized that the staff's burden, dedication, unselfishness, and prayers for us made a definite impact on our lives. From the pans of popcorn and other goodies provided by the deans and the fatherly pat on the shoulder by our president, Brother Yadon, to the strong Apostolic teaching, we recognized that the staff had become a major stepping stone on the journey HOME.

Esther Nigh
DEAN OF WOMEN
DIETITIAN

Helen Walker
COOK
LIBRARIAN

Hazel Peters
DIETARY ASSISTANT

. . . and nutrition

standard bearers

Just one day nearer home
As twilight colors blend. . .
works of him that sent me, while it is
night cometh, when no man can work.
--John 9:4

INTERNS

The fourth year of CBC is an INTERNSHIP program. This program enables the graduate to receive on-the-field training under the supervision of an experienced, qualified pastor. Each intern is placed in a leadership role and is given various responsibilities and opportunities to develop his abilities for his ministerial or Christian education calling.

DAVID COX
M.H. Hansford, Pastor
Jackson, Tennessee

JOSEPH DINWIDDIE
R.D. Whalen, Pastor
Oklahoma City, Oklahoma

EVERETT DAVENPORT
N.L. Holland, Pastor
Crawfordsville, Indiana

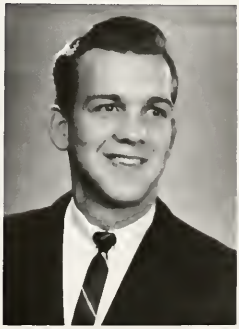

JERRY PEDEN
H.O. West, Pastor
Seattle, Washington

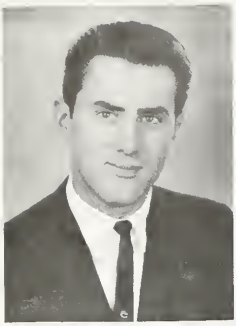

HAROLD SARGENT
Norman Rutzen, Pastor
Pendleton, Oregon

MIKE SHOWALTER
L.W. Schmidt, Pastor
Greenwood, Indiana

GALE SCOTT
William Brott, Pastor
Sioux Falls, South Dakota

VERN YADON
L.H. Hardwick, Pastor
Nashville, Tennessee

EPHRATHITES
"Fruitful Ones"

MOTTO:

"Having heard the word, keep it, and bring forth fruit with patience."

COLORS:

Crimson, gold, and white

CLASS OFFICERS:

Richard Mincer, president
Dave Showalter, vice president
Mary Barnes, secretary

ADVISOR:

Rev. Dale Walker

MARY BARNES
Salinas, California

"The eternal God is thy refuge, and underneath are the everlasting arms. . ." (Deut. 33:27).

CAROL BROTT
Sioux Falls, South Dakota

"Let the words of my mouth, and the meditation of my heart, be acceptable in thy sight, O LORD, my strength, and my redeemer" (Psalm 19:14).

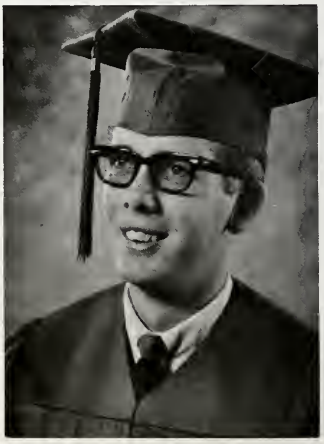

RALPH HOLLAND
Parsons, Tennessee

"I beseech you therefore, brethren, by the mercies of God, that ye present your bodies a living sacrifice, holy, acceptable unto God, which is your reasonable service" (Romans 12:1).

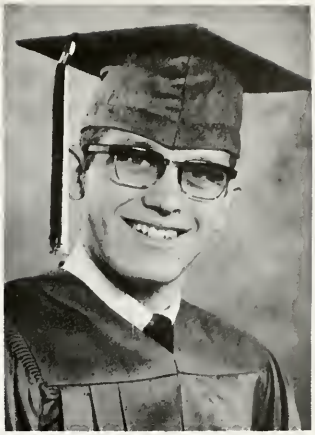

DAVID LOGSDON
Steubenville, Ohio

"I can do all things through Christ which strengtheneth me" (Philippians 4:13).

WALLY LEONARD
Ft. Smith, Arkansas

"Those things, which ye have both learned, and received, and heard, and seen in me, do: and the God of peace shall be with you" (Philippians 4:9).

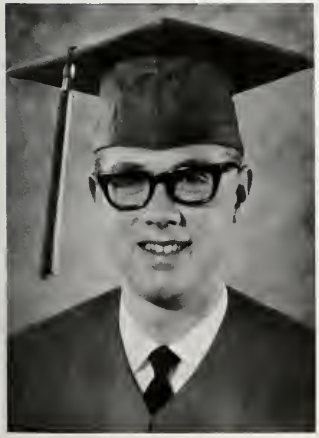

DAVID LEONARD
Indianapolis, Indiana

"Sing unto him a new song; play skillfully with a loud noise." (Psalm 33:3).

JAN MacKENZIE
Rupert, Idaho

"Trust in the LORD with all thine heart; and lean not unto thine own understanding. In all thy ways acknowledge him, and he shall direct thy paths" (Proverbs 3:5, 6).

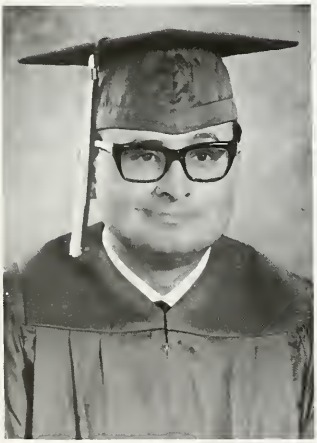

DAN MARTINEZ
Salem, Oregon

"Ask of me, and I shall give thee the heathen for thine inheritance, and the uttermost parts of the earth for thy possession" (Psalm 2:8).

FRIEDA MAURER
St. Louis, Missouri

"I can do all things through Christ which strengtheneth me" (Philippians 4:13).

DIOLA SATTERWHITE
Pendleton, Oregon

"He that dwelleth in the secret place of the most High shall abide under the shadow of the Almighty" (Psalm 91:1).

DONNA ROSE
Salem, Oregon

"...To know the love of Christ, which passeth knowledge, that ye might be filled with all the fulness of God" (Ephesians 3:19).

RICH MINCER
Carson, Iowa

"If any man speak, let him speak as the oracles of God; if any man minister, let him do it as of the ability which God giveth: that God in all things may be glorified through Jesus Christ, to whom be praise and dominion for ever and ever. Amen" (I Peter 4:11).

DAVID SHOWALTER
Grand Island, Nebraska

"Create in me a clean heart, O God; and renew a right spirit within me. Cast me not away from thy presence; and take not thy holy spirit from me. Restore unto me the joy of thy salvation; and uphold me with thy free spirit"
(Psalm 51:10-12).

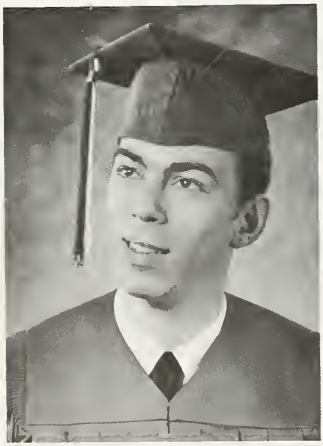

ROGER YADON
Spenard, Alaska

"Hereby perceive we the love of God, because he laid down his life for us: and we ought to lay down our lives for the brethren" (I John 3:16).

THIRD - YEAR CERTIFICATE STUDENT

TERRY HAMILTON
Porter, Washington

Students who have attended CBC for two school years and have not met the qualifications for senior enrollment may continue third year studies on a certificate program. Certificate students who meet stipulated requirements of credits and GPA are awarded a certificate of recognition for their nine terms of college work. These are given recognition at the graduation ceremony.

FRIEDA

ROGER

DAN

DIOLA

CAROL

DAVID

WALLY

DONNA

DAVE

JAN

RICH

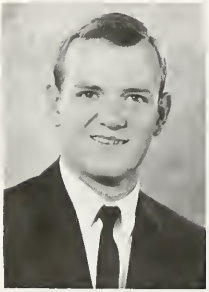

DAVID

MARY

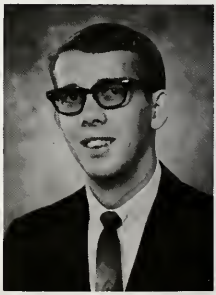

RALPH

THIRESTEANS

"Reapers"

MOTTO:

". . . in due season we shall reap, if we faint not."

COLORS:

Blue and gold

CLASS OFFICERS:

Don Smith, president
Bill Willoughby, vice president
Peggy Lynch, secretary

ADVISOR:

Rev. Wayne Nigh

STAN HOLLAND
Decaturville, Tennessee

LINDA GOCKLEY
Rupert, Idaho

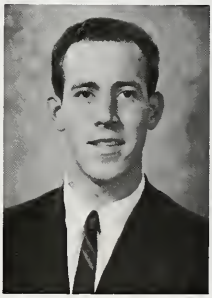

STEVE FACKLER
Pocatello, Idaho

DORSEY BURK
Modesto, California

PRISCILLA DENNY
Aurora, Oregon

JOHN DINWIDDIE
Puyallup, Washington

STEVE LONG
Vancouver, Washington

PEGGY LYNCH
Lakeville, Indiana

ROBERT McINTIRE
Dawson Creek, B.C., Canada

BRUCE MEADOWS
Spokane, Washington

CYNTHIA MANDARICH
Portersville, California

DEANNA MOCK
Netarts, Oregon

MIKE SAILOR
Colville, Washington

MARY ROGERS
Indianapolis, Indiana

GARY NEPSTAD
New Westminster, B. C.
Canada

TIM MULLANIX
Paradise, California

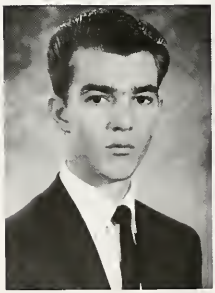

KENNETH RICHINS
Loomis, California

TWILA PETERSON
Ellsworth, Wisconsin

ARVENE SARGEANT
Lebanon, Oregon

RICH SCHAFFER
Boise, Idaho

LINDA SELF
Morton, Washington

MARVIN SHUMATE
Modesto, California
(Fall term)

DON SMITH
Oklahoma City, Oklahoma

RAY SWARRINGIM
White Hall, Illinois

BILL WILLOUGHBY
Middletown, Ohio

DAVID WILEY
Spokane, Washington

JIM VAN NORMAN
Pomona, California

MARCENE WALKER
Burley, Idaho

GARY WALMER
Seattle, Washington

PRESERVERS
of the Faith

MOTTO:

". . . Ye should earnestly contend for the faith which was once delivered unto the saints."

COLORS:

Purple and gold

CLASS OFFICERS:

Dave Brott, president
Ray Brown, vice president
Janie McNellis, secretary

ADVISOR:

Miss Darline Kantola

JOHN BLY
Greenville, Pennsylvania
(Winter and Spring terms)

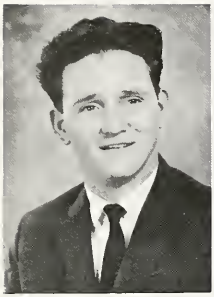

EDDIE AYDELOTT
St. Louis, Missouri

DAVID BROTT
Sioux Falls, South Dakota

RAY BROWN
Crawfordsville, Indiana

STEVE AZZINARO
Loomis, California
(Fall term)

MARSHALL CARPENTER
Council Bluffs, Iowa

ROBERT COOK
Boise, Idaho

LINDA EIDE
Boise, Idaho
(Fall term)

JOHN CRAWFORD
Burley, Idaho

DON EASTHAM
Weirton, West Virginia
(Winter and Spring terms)

JILL HACKER
Indianapolis, Indiana

KAREN EIDE
Boise, Idaho
(Fall term)

PERRY HANCHEY
Twin Falls, Idaho

LYNN HAMBLIN
Pendleton, Oregon
(Fall term)

MONETTE HOLLAND
Bethel Springs, Tennessee

JUDI HOYT
Gold Beach, Oregon

LILLIAN HAMILTON
Albany, Oregon

MARCELLA JOHNS
Twin Falls, Idaho

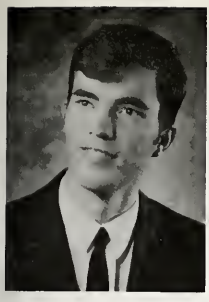

RUSSELL KOSKELA
Centralia, Washington

JANIE McNELLIS
Albany, Oregon

DON LANGSTON
Sioux Falls, South Dakota

DAN LEWIS
Salinas, California

MIKE MEADOWS
Spokane, Washington

MELODIE LONG
Columbia, Alabama

GERTRUDE RHODEN
Kingston, Jamaica
(Winter and Spring terms)

BARBARA MESSNER
Twin Falls, Idaho

MIKE RHODES
Issaquah, Washington
(Winter and Spring terms)

GAYLE SANDERS
Morton, Washington

LEON PAYNE
Carnation, Washington

CINDA SCHORI
Bourbon, Indiana

JERRY SNYDER
Gresham, Oregon
(Winter and Spring terms)

GREG WOOD
Astoria, Oregon
(Winter and Spring terms)

BEV SPONSLER
Portland, Oregon

JERRY STRINGFELLOW
Klamath Falls, Oregon

CHARLEEN YADON
Vancouver, Washington

TIM THOMPSON
Seattle, Washington

STEVE YADON
Parma, Idaho

JUDI CRAGUN
Pocatello, Idaho
(Spring Term)

STUART McCARVEL
Great Falls, Montana
(Spring Term)

worldscope academics

This is the rest wherewith ye may cause the weary to rest: and this is the refreshing.

—Isaiah 28:12

CURRICULUM

The WORLDSCOPE ACADEMICS of CBC begin with a time-relevant curriculum. Designed to train workers to take "The Whole Gospel to the Whole World," two major areas of study are offered, each resting firmly on a solid foundation of doctrinal study and practical Christianity courses. Whether the freshman student chooses to major in the area of the pulpit ministry or in Christian education, he finds his courses are preparing him for more involved study while giving him a broad scope of understanding. The first-year curriculum includes such subjects as Life of Christ, Old Testament History, Book of Acts, Pentecostal Doctrine, Personal Evangelism, and Sunday School Administration. As the student progresses to upperclass courses, he delves deeper into the Word in courses such as Bible Doctrine, Epistles, Revelation, and The Prophets. General Psychology, Principles of Teaching, Advanced Christian Education, Pastoral Counseling, and Home and Foreign Missions are some of the practical studies which aid the student in imparting the Word. The balanced study program offers several liberal arts courses and a number of music classes. The academic program is truly designed to train youth for worldscope ministries.

ACADEMIC LIFE

required time, effort, and testing

Challenge . . . extensive research. . . multiplied collateral reading . . . deep concentration . . . involvement. These became the meaning of the academic life of CBC. The student soon found that the college environment provided a healthy climate for intellectual and spiritual growth. The hidden truths of the Bible became clearer and more meaningful as the well trained and Spirit-led instructors brought each student to a fuller understanding of God's Word. A variety of teaching methods--lecture, audio-visual aids, discussion, demonstrations, and research papers--helped to stimulate added interest in the regular classroom scene.

The learning process, however, was not restricted to the classroom, library, or study center. Various assignments took the student into areas removed from the college. Denominational pastors and leaders were interviewed to expose the student to new and differing methods of leadership and administration. Other assignments brought the student into direct contact with the problems and needs of "the Christless ones." The field-related curriculum approach took the student from the classroom setting out "where the sinners are." Of a truth, each young person at CBC found himself involved in an active ministry while pursuing his formal study.

Typing notes. . .

Taking private lessons. . .

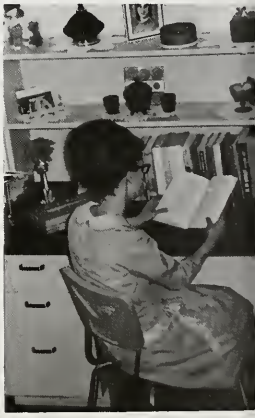

Studying. . .

Researching. . .

Receiving personal help. . .

Testing. . .

Interviewing. . .

Students leaving for an evangelistic trip in Washington

A timely and very profitable course, Outreach Ministries, was added to CBC's curriculum. Under the guidance of Brother Wayne Nigh, the students were helped to develop their evangelistic outreach ministries. Each student became an active participant. Visitation, rest home services, and skidrow mission services were three main areas of service in addition to ministries in the local churches. The entire student body was divided into three groups which were headed by members of the ministerial student association. Each month the groups rotated responsibilities and a new leader was appointed. Much leadership training and Christian service experience were gained through this rotating program.

OUTREACH MINISTRIES

Outreach Ministries in session under the direction of Rev. Wayne Nigh

Students conduct weekly services at Fountain of Life Chapel in Portland's Skidrow.

Students find enjoyment in ministering to the elderly.

Students taking the Gospel door-to-door

Dan Lewis
SFC SCHOLARSHIP

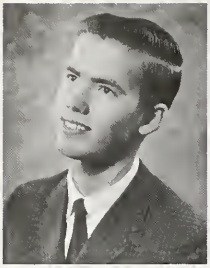

Mike Meadows
Washington-B.C. District

Bev Sponsler
Oregon District

Linda Eide
Idaho District

DISTRICT SCHOLARSHIPS

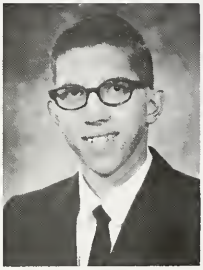

HONORS

OUTSTANDING STUDENT
SCHOLARSHIPS

Diola Satterwhite
Bruce Meadows
David Leonard
Ray Brown
Mary Barnes
Russell Koskela

KARMA GREER MEMORIAL SCHOLARSHIPS

Gary Nepstad

Donna Rose

MEMORIAL SCHOLARSHIP FUND

Dorsey Burk

Ralph Holland

DEPUTATION

Wayne Nigh, Esther Nigh, Elsie Dinwiddie, Donna Holland, Ralph Holland, and Joe Dinwiddie stand confidently in front of CBC display.

Brother Yadon, Sister Yadon, Carol Brott, Kathy (Craven) Mincer, Arvene Sargeant, and Dorsey Burk prepare to depart on CBC summer tour.

Two teams served in Direct Evangelism under the guidance of the UPC Home Missions Department. These four students moved from place to place in the Rocky Mountain District and the Mid-west where they did visitation work, assisted with many phases of church activity, and helped in camps. The deputation teams kept a busy schedule of traveling to various youth camps and camp meetings where they presented in music and testimony the cause of Christian education. These students found themselves gaining valuable experience as they gave their time and talents to the service of the Lord.

DIRECT EVANGELISM

A Gospel witness was taken to the Rocky Mountain District and the Mid-west by Don Smith and Richard Mincer, Linda Self and Mary Barnes.

The orchestra exalted God in melodies of praise.

MUSIC

department expanded to meet the demands of a

CBC's music program has expanded. Added to the curriculum this year were three new classes--Special Music, Choral Directing, and Music Theory. Mr. Waldon Ratkie, an accomplished pianist and instructor, taught the latter two classes. Musical-minded students gained helpful knowledge from his lectures and demonstrations. Special Music class was divided into two parts. The orchestra, directed by Ralph Holland, a senior, had a weekly practice period which enabled them to render appropriate selections at school activities and in special services. Brother Wayne Nigh directed the fifteen voice choir whose beautiful, anointed singing was much appreciated where ever they sang. As a memorable climax to a fruitful year, several of CBC's talented musical groups and the college choir combined their efforts to produce an inspirational record called "Chapel Reflections."

Director Ralph Holland

Horn trio played joyfully unto the Lord

Carol Brott, Arvene Sargent, and Kathy Mincer recording "O, Gentle Shepherd"

Soloist Gary Nepstad

growing student body

Fifteen-voice choir proved a blessing to many

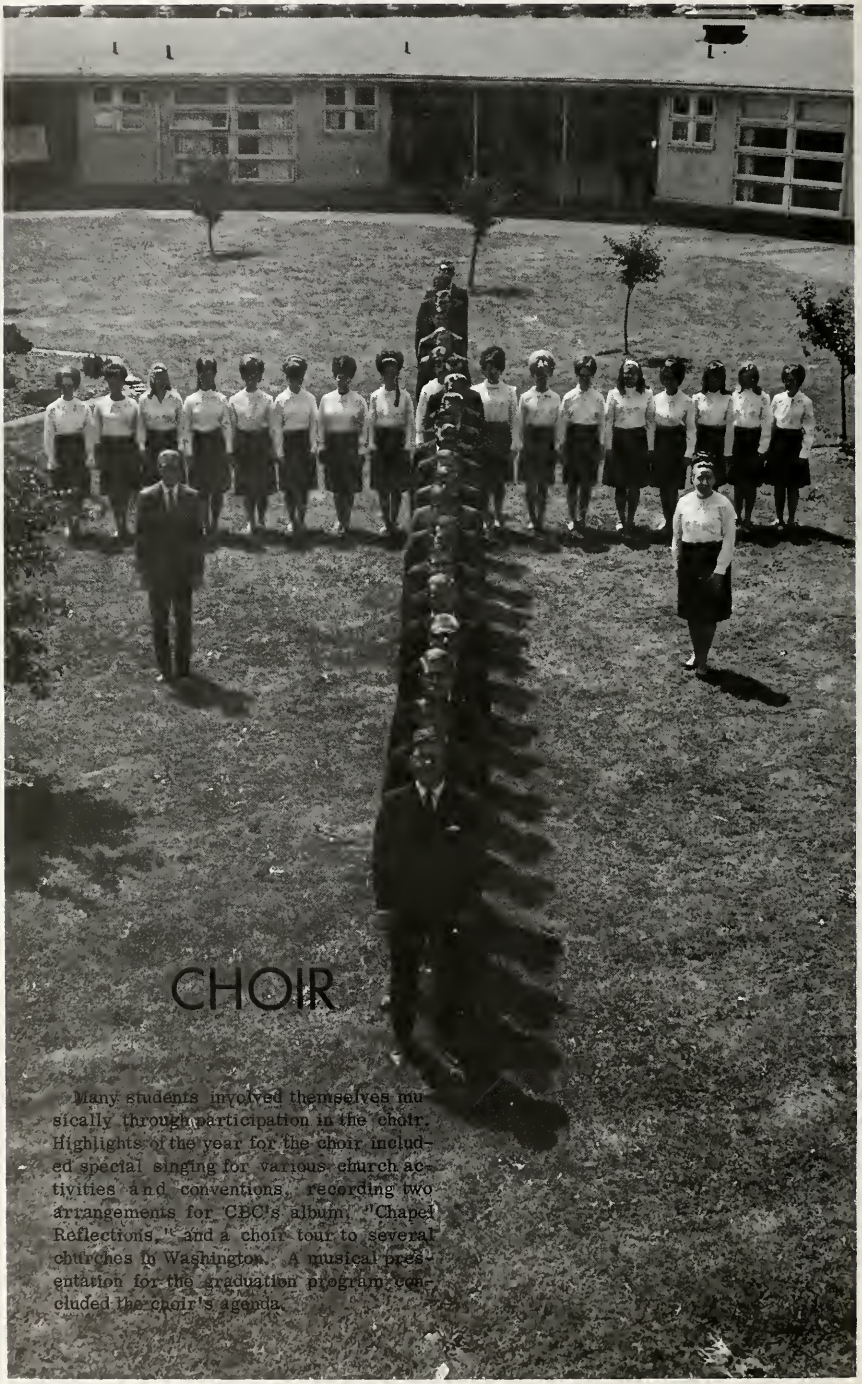

CHOIR

Many students involved themselves musically through participation in the choir. Highlights of the year for the choir included special singing for various church activities and conventions, recording two arrangements for CBC's album, "Chapel Reflections," and a choir tour to several churches in Washington. A musical presentation for the graduation program concluded the choir's agenda.

organizations

By faith he sojourned in the land of promise, as in a strange country, dwelling in tabernacles with Isaac and Jacob, the heirs with him of the same promise: For he looked for a city which hath foundations, whose builder and maker is God.

--Hebrews 11:9-10

Roger Yadon -- President

Jan MacKenzie -- Secretary

Ralph Holland -- Vice President

STUDENT GOVERNMENT

Student government was considered a vital part of leadership training at CBC. It was based primarily on the organizational structure and constitution of the United Pentecostal Church; therefore it introduced the students to the procedures and policies of our organization. It also helped in the promotion of unity and cooperation among the students.

The class officers along with the student body officers formed the student council with Brother Yadon as advisor.

Advisor Darline Kantola, Steve Fackler, chairman David Leonard, and Dan Lewis around organ at the Fall Banquet

SOCIAL COMMITTEE

Fulness of joy is found only in Christ's presence, and we found that the most fun times were the ones spent with our classmates who had Christ's Spirit dwelling in their lives. Activities planned by the social committee helped foster this Christian fellowship. Putting imaginative ideas into action, the committee provided exciting, relaxing times during each term. Splendid talent was displayed at the Fall Social, romantic moments were captured at the Fall Banquet, winter's icy thrill was experienced on the Winter Outing to Mt. Hood, and spring splendor brought refreshing to each one on the Spring Outing to Eagle Creek Park.

STUDENT STORE COMMITTEE

"I need a can of hair spray, quick!"
"I'm starved!"

These typical, continual demands of CBC students in need were cheerfully and adequately met by the student store committee. Ordering and buying supplies, keeping books, and waiting on customers kept this committee "on the go" at all hours of the day.

Monette Holland, advisor Wayne Nigh, Terry Hamilton, David Wiley, and chairman Linda Gockley sample student store goods.

STUDENT HISTORIAN

Along our pathway "home" various activities and outings were experienced. These were neatly and accurately recorded in our perpetual school diary by the student historian.

Arvene Sargeant recording fond memories

FLAG COMMITTEE

John Crawford and Perry Hanchey stand proudly with "Old Glory."

We at CBC were thankful to live in America and were proud to fly "The Star-Spangled Banner" in our center court. It was the duty of the flag committee to raise and lower the flag each day.

Mike Meadows, chairman Carol Brott, Gary Nepstad, and advisor Jet Witherspoon gathered around the new chapel piano

Jim Van Norman leading songs

CHAPEL COMMITTEE

We were glad when they said, "Let us go into the house of the Lord." Chapel time was always a pleasant respite in the midst of the busy morning hour activities. God's Spirit was always present to bless, strengthen, encourage, correct, and convict. Carefully planning each student service, the chapel committee endeavored to provide an opportunity for each one to participate. Actual experience was gained in leading the service, directing hymns, using God-given talents, and speaking from the Word of God.

Dan Martinez reading letter at weekly missions prayer meeting

MISSIONARY COMMITTEE

"Untold millions still untold" was the challenge presented to CBC students by the missionary committee. In every phase of school life the committee effectively left a reminder of the great unfinished task which faces each born again person. Messages via the intercom, reminders on dormitory doors, and other unique methods were used to encourage attendance at the weekly missionary prayer service at 6:45 a.m. Each prayer service focused on a selected field whose needs were made known by the reading of a missionary letter. A bi-weekly missionary chapel, posters with eye catching appeal, films, and guest speakers instilled in each heart a continual burden for both home and foreign missions. The committee's enthusiastic endeavors motivated a generous response to Partners in Faith, Christmas for Christ, and in intercessory prayer.

Advisor C. H. Yadon, chairman Bruce Meadows, Donna Rose and Dan Martinez standing by missions display

ENSIGN STAFF

Dorsey Burk, editor

Darline Kantola, advisor

Wayne Nigh, advisor

Bill Willoughby, layout and art
Deanna Mock, typist
Barbara Messner, typist
Linda Gockley, typist
Dan Lewis, layout and art editor
Stanley Holland, layout and art
Frieda Maurer, typesetter
Peggy Lynch, assistant editor

Ray Brown, church ad assistant
Rich Mincer, ad manager
Steve Long, business ad salesman
John Dinwiddie, business ad salesman
Janet MacKenzie, copy
Diola Satterwhite, copy
Linda Self, copy
Mary Barnes, sales recorder
Marshall Carpenter, photography
Bruce Meadows, printing assistant

Not pictured:
Roger Yadon, photography
Jerry Snyder, printing

T TR EN 'G SA ES

M.S.A. *gains ministerial experience*

Back row: Bruce Meadows, Steve Long, John Dinwiddie, Stanley Holland, Ed Aydelott, Roger Yadon, Daniel Lewis. Second row: Wallace Leonard, Perry Hanchey, Ray Swarringim, Ralph Holland, Gary Nepstad, Steve Fackler, Rich Mincer, Mike Sailor. Front row: Dan Martinez, Dorsey Burk, Terry Hamilton, Dave Showalter, David Wiley, Jim Van Norman, Bob McIntire, Advisor Dale Walker

Steve Long, secretary-treasurer
Robert McIntire, president
Wallace Leonard, vice-president

Organized for the purpose of developing well qualified ministers of the Word of God, the ministerial student association strove to help each member in his personal and spiritual growth. Guidelines for proper ministerial conduct and opportunities for evangelistic preaching were provided through the association. Visiting ministers, general officials of the UPC, a hospital chaplain, a funeral director, and other qualified men shared valuable information with the MSA members in special meetings. The year was climaxed with an overnight, spiritual emphasis retreat on Oregon's Pacific Coast.

campus pulsebeats

And he lighted upon a certain place, and tarried there all night, because the sun was set, and he took of the stones of that place, and put them for his pillows, and lay down in that place to sleep.

—Genesis 28:11

Baccalaureate speaker Paul Price
Western District Superintendent

COMMENCEMENT 1968

Commencement speaker Oscar Vouga
Foreign Missions Director

Three years of earnest study and training were culminated on June 7, 1968, as seventeen graduating seniors of Conquerors Bible College proudly marched forward to receive their well-earned diplomas. Reverend Oscar Vouga's challenge to allow one's life to be fitted into God's plan and be thoroughly used of Him was eagerly accepted by each graduate.

On Baccalaureate night each senior reflected upon the inspiring words of Reverend Paul Price and seemed anxious to involve himself wholeheartedly in the work of the Lord.

1968 graduating class singing the "Alma Mater"

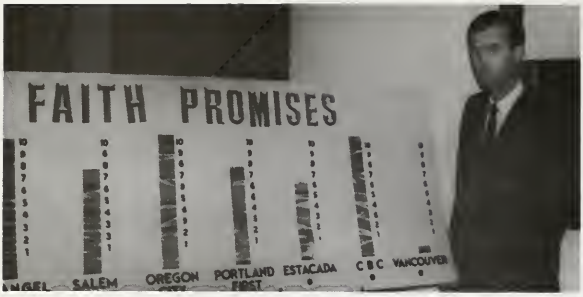

CBC exceeds goal in faith-promises.

Rev. Edwin Judd
Convention speaker

MISSIONS CONVENTION

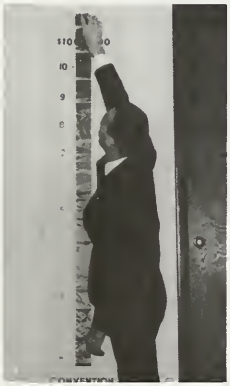
Faith-promises soar
at convention.

Our former president, Edwin E. Judd, returned to Oregon for the annual CBC and Oregon District Missionary Convention during the first week of December. As Promotional Director of Foreign Missions, Brother Judd showed slides of missionary endeavors around the world and presented the needs for more prayer warriors, financial supporters, and dedicated goers. The educational reports and inspirational messages of the convention caused the students of CBC to think about missions in a personal way. The individual concern for world missions was evident as CBC once again responded to Partners in Faith with faith-promises totaling over $8000.

CBC choir portrays missions in song.

Rev. and Mrs. Gordon Mallory
CBC Alumni
Appointed Missionaries to
The Philippines

Rev. and Mrs. Dale Brown
CBC Alumnus
Appointed Missionaries to Peru

CBC alumni who returned to testify of their calling and appointment to missionary service left a lasting impression upon our minds. Their ministries in the college chapel sobered our thinking, increased our burden, and made us realize that we too might soon be called to serve abroad.

Home Missions was accented through prayer emphasis, challenges from district home missions directors, and the outstanding ministry of Reverend Arless Glass, who serves on the UPC Evangelism Commission.

ACCENT ON MISSIONS

Rev. Arless Glass
Evangelism Commission

Rev. Norman Rutzen
Oregon District Home Missions Director

FALL TALENT NIGHT

The sextet members blend voices in praise.

A little girl plays a big horn.

Highlights of every school year are the socials designed to provide wholesome fellowship. God-given talent blessed many as the students used their abilities to glorify God in "Talent from across the United States and Canada," the fall term social. The winter social took the students to rustic Timberline Lodge on Mt. Hood. The comfort and warmth of the lodge provided a haven of relaxation after hours of inner-tubing down the slopes and frolicing in thirteen feet of smow.

Sliding down the mountain requires a long hike back up.

WINTER SOCIAL

Students relax in the lounge at Timberline Lodge.

FRESHMAN NIGHT

CONQUERORS ON REVIEW

Trudy Rhoden singing
"New Jerusalem"

John Bly, Jerry Snyder, Mike Rhodes, and
Greg Wood as "Conquerors on Review"

"Conquerors on Review," presented by the Class of 1971, at the St. Johns Christian Church, was an outstanding testimony of what Christ can do for youth. Four of the class members' lives were depicted to illustrate the change that comes in knowing Christ, regardless of one's background. Exceptional musical talent, both vocal and instrumental, was featured in the Christ-centered program. As a grand finale, each class member marched onto the platform as his brief testimony was narrated, thus portraying a Spirit-filled army ready to conquer for Christ.

Jill Hacker, Bev Sponsler, and Charleen Yadon
blending voice in "Never Alone"

Narration about John Crawford
telling of God's mercy and power

Linda Sargent, Gary Nepstad, and Sandra Nepstad
entertaining with song

FALL BANQUET

"Melodies of Majesty" were heard as guests arrived at the Fall Banquet, held at the beautifully decorated Speck Restaurant. During a delicious meal of Kentucky Fried Chicken the guests enjoyed several musical melodies, including a majestic arrangement by the college orchestra. Rev. Orion Gleason climaxed the evening with a message reminding us of the melodies put in our hearts by the King Majestic. The song, "I've Got a Long Way to Go to Be Like My Lord," which he sang in closing his message left an echo that made us strive to be like our Great Example.

Emcee Roger Yadon with Colonel Sanders!

Linda Eide and Rich Schaffer
anticipating fried chicken

JUNIOR - SENIOR BANQUET

Rev. James Lumpkin
Banquet speaker

"Fruit For the Master" was the theme of the traditional Junior-Senior Banquet held this year in honor of the seniors at the Thunderbird Restaurant. During a delicious steak dinner, a program of vocal and instrumental music, a skit, and projected candid pictures of the seniors provided both humor and inspiration. An unusual anointing was sensed as the guest speaker, Rev. James Lumpkin, Harvestime Director, spoke about the need for "spiritual revolution" in the lives of all Christians to bring about a change in the world.

Rev. and Mrs. Wayne Nigh harmonize
on "Nothing but Leaves."

Guests enjoy mouth-watering
steak dinner.

LOCAL CHURCHES

REV. AND MRS. JAMES E. ROAM
First United Pentecostal Church
Portland, Oregon

REV. AND MRS. C. M. YADON
United Pentecostal Church
Vancouver, Washington

The local church being an important part of college life, each student was given the opportunity to choose one of the five UPC churches in the Portland area as his church home. Here he was given the privilege of putting into practice those things which he had learned in his classes.

REV. AND MRS. E. G. MOYER
Evangel Bible Church
Portland, Oregon

REV. AND MRS. DALE WALKER
United Pentecostal Church
Oregon City, Oregon

REV. AND MRS. GEORGE SPONSLER
Neighborhood United Pentecostal Church
Portland, Oregon

WORK. . .

Carol Brott is one of the many students working at Good Samaritan Hospital.

Arvene Sargeant checking groceries at local supermarket

Dave Showalter pumping gas at nearby service station

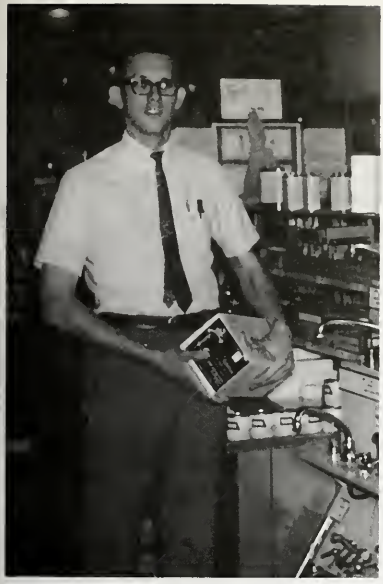

Stanley Holland selling plumbing supplies

With a plentiful supply of good paying work opportunities available in the Portland area, CBC students soon learned that their financial needs could be met with part-time work. Most students worked twenty to thirty hours per week to meet their financial obligations, leaving the remaining time for study and Christian service.

Steve Long working as stock clerk for Coats & Clarks

Frieda Maurer processing library books for Portland Public Schools

Dorsey Burk exercising on parallel bars

Top: Marcene Walker takes it easy.
Center: Ken Richins and Janie McNellis search for the missing piece.
Bottom: Even Brother Nigh deserves a chance to relax.

RELAXATION. . .

helps to relieve test tension

Girls enjoy softball too!

Marcella Johns relaxing at the piano

Relaxing with Gospel records

Ralph and Donna Holland

Rich and Kathy Mincer

Wally and Judy Leonard

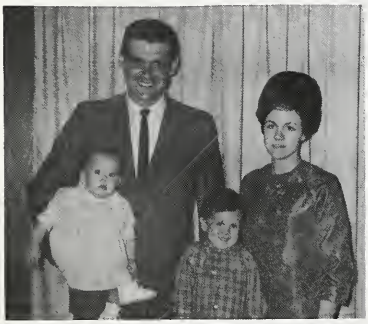

John and Shirley Dinwiddie
and family

MARRIED

Marshall and Bev Carpenter

CBC's married couples find Portland an ideal city in which to make their homes. Some enjoy comfortable, economical on-campus apartments while others find it practical to live in nearby residential areas.

David and Elaine Logsdon

Roger and Willow Yadon

Dave and Jeanie Showalter

COUPLES

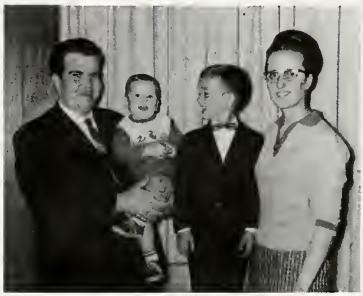

Bob and Kathy McIntire
and family

Gary and Sandra Nepstad

Gary and Elsie Walmer
and family

Ray and Diana Brown

Rev. Albert Miller
Calgary, Alberta, Canada
CBC Alumnus

Rev. J. O. Wallace
Gen. Sunday School Director

Rev. Edwin E. Judd
Promotional Director
Foreign Missionary Dept.

Rev. Arless Glass
Evangelism Commission
Home Missions Department

GUEST SPEAKERS

Rev. and Mrs. George Craft
Fresno, California

Rev. and Mrs. Carl Adams
Outgoing Missionaries

Rev. O. F. Fauss
Assistant General Supt.
United Pentecostal Church

Rev. Gene Ziemke
PC Pres., Wash.-B. C. Dist.
CBC Alumnus

The Norman Dillons
Rupert, Idaho

Rev. C. M. Becton
Gen. Secretary-Treasurer
United Pentecostal Church

Special occasions at CBC were highlighted this year by a variety of guest speakers. Each missionary, evangelist, pastor, and Bible teacher stirred our hearts and encouraged us to strive earnestly in greater endeavors to reach the lost. We were privileged to have many wonderful speakers too numerous to mention or picture here, but we deeply appreciated each one.

Rev. George Curry
Twin Falls, Idaho

Rev. James Lumpkin
Harvestime Director

Rev. M. H. Hansford
Board of Christian Education

Rev. M. D. Padfield
Board of Christian Ed.

AFTERWORD. . .

Is that the lights of Home I see?
Do I feel a breeze from the crystal sea?
Is that the Lord standing high on Heaven's balcony?
If that's the lights of Home,
It's a welcomed sight to me.

--Rambo*

The lights of Home are shining over the horizon. The final social of the year is over. The last test is completed. The door to the chapel is closing for another summer. This portion of our journey is over. We are ONE DAY NEARER HOME.

As I review the events of the past year, I wish to express a deep appreciation to those who have helped to make the publication of the 1969 Ensign possible. In behalf of the college, I thank each one who has donated to the Ensign project. My personal thanks goes to each of the Ensign staff members who has so willingly given his time and effort and especially to Peggy Lynch, the assistant editor, and to Dan Lewis, the art and layout editor, for their greatly needed assistance. And, of course, special gratitude must be given to Darline Kantola and Wayne Nigh, the advisors, for their thoughtful and appreciated guidance. For their kindness, I thank Melody Long and Barbara Messner who supplied me with popcorn during my hours of labor.

I thank the sponsors for their contributions, Mossbarger's Studio for the yearbook portraits, Western Lithograph for their negative production and cover printing, and Lincoln and Allen for their assistance on the covers.

To one and all, I express my deepest and heart-felt thanks.

As we leave CBC this year and the graduating seniors take their place in the work of God, while the underclassmen labor until the beginning of a new school year, I'm thankful to see that our journey has not been in vain. The Standard Bearers have grown. We have socially and physically matured. We have delved deep into the Word of God. We have put our knowledge to use in the Outreach Ministries program.

I hope that in the continuation and finishing of our journey we can say as did Christ, "I have glorified thee in earth: I have finished the work which thou gavest me" (John 17:4). The end of our journey is nearing. Christ is coming soon. The dawn of a NEW day is approaching. Christ's every command must be fulfilled for we are ONE DAY NEARER HOME.

Yours in the bonds of service,

Dorsey Burk

1969 Ensign editor

*Used by permission of the composer

sponsors

One day nearer home
And God shall wipe away all tears from their eyes; and
ll be no
h, neither sorrow, nor
any more pain: for the

A Salute to

CONQUERORS BIBLE COLLEGE

"We appreciate our Bible schools"

United Pentecostal Church

Headquarters Staff and Executives

3645 SOUTH GRAND BLVD.

SAINT LOUIS, MISSOURI 63118

STANLEY W. CHAMBERS, General Superintendent
OLIVER F. FAUSS, Assistant General Superintendent
RALPH G. COOK, Assistant General Superintendent
CLEVELAND BECTON, General Secretary-Treasurer
OSCAR VOUGA, Director of Foreign Missions
J. T. PUGH, Director of Home Missions
A. L. CLANTON, Editor, The Pentecostal Herald

Pentecostal Publishing House

RAY AGNEW, Manager

PUBLISHERS AND DISTRIBUTORS OF RELIGIOUS LITERATURE, BOOKS AND BIBLES

OWNED AND OPERATED BY THE UNITED PENTECOSTAL CHURCH

harvestime
Radio Voice of the United Pentecostal Church

Box 215 - Saint Louis, Missouri 63166

CONGRATULATIONS TO...

CONQUERORS BIBLE COLLEGE

FROM

International Ladies Auxiliary

United Pentecostal Church

3645 South Grand Blvd.

ST. LOUIS, MISSOURI

Weighed in the Balances
and
Found "Working"

"That they be rich in good works, ready to distribute, willing to communicate. . . . . ."
I Timothy 6:18

Vera Kinzie
General President

Melissa Anderson
General Secretary

BEST WISHES TO THE CLASS OF '69

IDAHO DISTRICT

of the

United Pentecostal Church

Emanuel Rohn

DISTRICT SUPERINTENDENT

EMANUEL ROHN

DISTRICT SECRETARY

G. W. VOS

PRESBYTERS

Section 1	Peter Shebley
Section 2	Robert Barnett
Section 3	Robert Bibb

DEPARTMENT OFFICERS

Home Missionary	Robert Bibb
Pentecostal Conquerors	Larry Ragains
Sunday School	Virginia Stansell
Ladies Auxiliary	Velma Shackelford

COMPLIMENTS OF

OREGON DISTRICT
United Pentecostal Church

ORION B. GLEASON
Superintendent

DALE WALKER
Secretary

OREGON CHURCHES

Albany
Bend
Corvallis
Drain
Estacada
Eugene
Empire
Glendale
Grants Pass
Klamath Falls
Lebanon
Medford
Nesika Beach
North Bend
Oregon City
Pendleton
Portland
  Evangel Bible
  First U. P. C.
  Neighborhood
Roseburg
Salem
Seaside
Springfield
Winston

PRESBYTERS

Northern Oregon
G. M. SPONSLER

Central Oregon
DAVID JOHNSON

Southern Oregon
ALBERT DILLON

OREGON - WHERE PIONEER EVANGELISM MEETS A TREMENDOUS CHALLENGE

CONGRATULATIONS FROM:

WASHINGTON-BRITISH COLUMBIA DISTRICT
United Pentecostal Church

SUPERINTENDENT

C. M. Yadon

SECRETARY

Ordell L. Yadon

PRESBYTERS

Howard O. West
James V. Nicholson
Edmond Werner
Verneal Crossley

DEPARTMENT OFFICERS

Home Missions Director	E. W. Yadon
Conquerors President	Gene A. Ziemke
Conquerors Secretary-Treasurer	Philip Walmer
Sunday School Director	Florence Newsham
Sunday School Secretary-Treasurer	Wilbur Crumpacker
Ladies Auxiliary President	Tiny Crossley
Ladies Auxiliary Secretary-Treasurer	Francis Yadon

CENTRAL SECTION
OF THE
OREGON DISTRICT

INVITES YOU TO LOOK ON THIS FIELD WHICH HAS 31 CITIES WITHOUT A WITNESS.

Only seven churches at the present to serve an area that reaches from the Idaho border to the Pacific Ocean.

These churches are:

ALBANY
David Johnson, pastor

BEND
Harriet E. Marling, pastor

CORVALLIS
Vern Yadon, pastor

DRAIN
Edgar Kearney, pastor

EUGENE
Walter Abston, pastor

LEBANON
Douglas Sargeant, pastor

SPRINGFIELD
Adrian Brown, pastor

Sectional Officers:

Presbyter	David Johnson
Secretary-Treasurer	A. R. Brown
Sunday School Director	Douglas Sargeant
Conquerors Rally Leader	Dale Sargeant
Ladies Auxiliary President	Mary Kearney
Ladies Auxiliary Secretary-Treasurer	Paulene Johnson

LOOK ON THE FIELDS . . .

NORTHERN SECTION OREGON DISTRICT

UNITED PENTECOSTAL CHURCH

G. M. SPONSLER, presbyter JET WITHERSPOON, secretary

Who will carry the message to - - -

ASTORIA	(Population)	9,885
SEASIDE		3,877
TILLAMOOK		4,162
MCMINVILLE		8,151
LA GRANDE		9,441
HILLSBORO		9,378
THE DALLES		10,676
BAKER		9,528
MILWAUKIE		10,916
HOOD RIVER		3,657
FOREST GROVE		5,988
GRESHAM		4,235
ST. HELENS		5,095
NEWBERG		4,280
LAKE OSWEGO		10,512

"LET US GO INTO THE NEXT TOWNS THAT I MAY PREACH THERE ALSO FOR THEREFORE CAME I FORTH" (Mark 1.38).

Compliments of

SOUTHERN SECTION

OF THE

Oregon District

United Pentecostal Church

Officers:

Presbyter	Albert Dillon
Secretary-Treasurer	Titus Duncan
Sunday School Director	James Manning
Pentecostal Conquerors	James Dillon
Ladies Auxiliary President	Mrs. Titus Duncan
Ladies Auxiliary Secretary	Mrs. Donna Geissler
Home Missions Director	William Kraemer

Churches.	Pastor
Winston	Titus Duncan
Grants Pass	B.W. Causey
North Bend	William Kraemer
Klamath Falls	James Manning
Nesika Beach	Archie Curtsinger
Roseburg	Darrell Geissler
Glendale	
Medford	Albert Dillon
Empire	Don Mullanix

COMMISSIONED TO PREACH TO THE LOST . . .

NEW WORK OPENED LAST YEAR: Empire, Oregon
Pastor Don Mullanix

TARGET FOR 1969: One New Town without the True Gospel of Jesus Christ According to Acts 2:38

IS IT NOTHING TO ALL YOU THAT PASS BY . . . . . ?

CONGRATULATIONS AND BEST WISHES

FROM THE CHURCHES OF

SECTION THREE

WASHINGTON - BRITISH COLUMBIA DISTRICT

United Pentecostal Church

VERNEAL CROSSLEY, presbyter

RAY N. NOKES, secretary

LAND OF SUNSHINE

WHERE THE GOSPEL LIGHT

NEEDS TO SHINE FORTH

60,000 SQUARE MILES -- 1,000,000 PEOPLE
SEVEN UNITED PENTECOSTAL CHURCHES

CONGRATULATIONS FROM THE CHURCHES OF

SECTION TWO

of the

WASHINGTON - BRITISH COLUMBIA DISTRICT

United Pentecostal Church

BREMERTON
PORT ANGELES
TAHOLAH
QUEETS
ABERDEEN

MONTESANO
MC CLEARY
PORTER
SHELTON
HOQUAIM

J.V. NICHOLSON, presbyter

THE INTERNATIONAL

PENTECOSTAL CONQUERORS

YOUTH DEPARTMENT

NOW SPONSORS SHEAVES FOR CHRIST SCHOLARSHIPS

T. F. Tenney
General President

D. E. Deck
General Secretary

D. W. Fisher
Tread Editor

T. M. Jackson
Director of Promotion and Publications

Pentecostal Conquerors

OF THE

OREGON DISTRICT

CONGRATULATES

CONQUERORS BIBLE COLLEGE

AND THE "CLASS OF '69"

SECTIONAL LEADERS

RONALD CALDER
DALE SARGEANT
JAMES DILLON

SFC COMMITTEE

JAMES ROAM, chairman
DOUG SCOTT
ED LESLIE
JAMES MANNING

DARRY GEISSLER
PRESIDENT

RON CALDER
SECRETARY

DEDICATED TO:

1 GOSPEL 1 TASK 1 PEOPLE

Pentecostal Conquerors

Washington - B.C. Distric
United Pentecostal Churc

Gene A. Ziemke - President

Philip D. Walmer SEC.-TREAS.

SECTION 1
Philip D. Burgess

SECTION 2
John W. Hardt

SECTION 3
William L. O'Daniel

SECTION 4
Richard A. Denny

SECTION 5
Jerry W. Dillon

"HOME OF THE NATIONAL BIBLE QUIZ CHAMPIONS"

DARRY CROSSLEY MIKE MEADOWS GARY MEADOWS

— THE VOICE OF TRUTH, THROUGH STRENGTH OF YOUTH —

CONGRATULATIONS to the Graduating Class of 1969

from the

ILLINOIS DISTRICT of the UNITED PENTECOSTAL CHURCH

Presbyters - Sections

R. Simpkins	1
L. Caraway	2
E. McClintock	3
E. Lowrey	4
A. Mulvaney	5
C. Rigdon	6
L. Jackson	7
J. Fletcher	8
C. Kiefling	9
B. Lewis	10

Sunday School Department
E. J. McClintock - Director
G. Shanks - Secretary

Pentecostal Conquerors
L. Blake - President
R. Bailey - Secretary

Tupelo Children's Mansion
J. Hassell - Representative

Ladies Auxiliary Department
Dorothy Underwood - President
Goldie Wolff - Secretary

District News
E. Breithaupt - Editor
Sister Breithaupt - Secretary

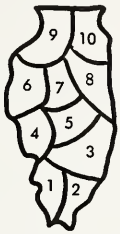

District Superintendent
M. J. Wolff
P. O. Box 954
Belleville, Illinois

District Secretary
J. Urshan
P. O. Box 32
Centralia, Illinois

Honorary Board Members
Bennie Jones - Anna, Illinois
J. H. Reeter - Vandalia, Illinois
H. E. White - Decatur, Illinois

Home Missions Department
J. Urshan - Director

Foreign Missions Department
P. Froese - Director

Camp Ground
L. Jackson - Secretary-Treasurer
P. O. Box 878
Springfield, Illinois 62702

District dates:
Camp Meeting: July 28-August 3
Youth Camp: August 11-22

The ILLINOIS DISTRICT SALUTES the dedicated men and women who are devoting their lives to Christian Education and training of our YOUTH!

Idaho District Pentecostal Conquerors

EXTENDS ITS COMPLIMENTS TO

CONQUERORS BIBLE COLLEGE

MACK YATES
Secretary

LARRY RAGAINS
President

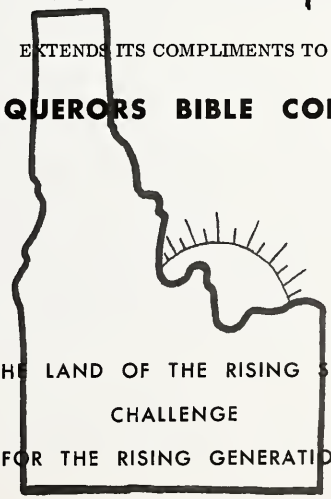

THE LAND OF THE RISING SUN

CHALLENGE

FOR THE RISING GENERATION

SFC GOAL
100% Participation

YOUTH CAMP
July 14 - 18, 1969

DEDICATED TO SERVE

Ladies Auxiliary

Oregon District

MAKING IT POSSIBLE TO GIVE NEW LIFE . . . NEW HOPE

THE PRIVILEGE . . . THE RESPONSIBILITY

"THOU SHALT LOVE THY NEIGHBOR AS THYSELF."

Mrs. Mary Denny
President

Mrs. Helen Walker
Secretary—Treasurer

TO THE GRADUATING CLASS OF 1969

WASHINGTON - BRITISH COLUMBIA DISTRICT

OFFERS

OPPORTUNITIES UNLIMITED

IN THE FIELD OF HOME MISSIONS

DISTRICT HOME MISSIONS BOARD
RALPH WALMER
ANDY VAN ALLEN
BILLY HURST
GORDON MALLORY
ARTHUR DILLON

INDIAN COMMISSION
ANDY VAN ALLEN
Promotional Director
RALPH WALMER
FRANK CAPOMAN
MIKE CURLEY

E. W. Yadon, director

HOME MISSIONARY DEPARTMENT

OREGON DISTRICT

LOOK

ON THE FIELDS
THAT ARE WHITE
UNTO HARVEST

PRAY

THE LORD OF
THE HARVEST TO
SEND FORTH LABORERS

NORMAN RUTZEN, director

President
Mrs. V. Crossley
(Tiny)

WASHINGTON - BRITISH COLUMBIA DISTRICT

LADIES AUXILIARY

UNITED PENTECOSTAL CHURCH

"We Dedicate Our Lives . . ."

District Secretary
Mrs. E. Yadon
(Frances)

SECTIONAL PRESIDENTS
1 - Mrs. Erma Jean Yadon
2 - Mrs. M. Sotomish
3 - Mrs. Faye Davenport
4 - Mrs. Marguerite Rutledge
5 - Mrs. Chris Dillon

SECTIONAL SECRETARIES
1 - Mrs. Lois Wilsie
2 - Mrs. May Ruth Hardt
3 - Mrs. Hilda LaCrosse
4 - Mrs. Ed Burton
5 - Mrs. Pat Jester

"And certain women - - - ministered unto Him of their substance"
Luke 8:2,3

Compliments of

SUNDAY SCHOOL DEPARTMENT

Washington-B.C. District

PROMOTERS OF

Bigger and Better Sunday Schools

Crusaders' Clubs
Easter Offering Campaign
Fall Attendance Drive

Teacher Training
Sunday School Rallies
Vacation Bible Schools

FLORENCE NEWSHAM
DIRECTOR

W.S. CRUMPACKER
SECRETARY

OUR AIM--100% Cooperation

Sunday School Department

OREGON DISTRICT

Fostering a Spirit of Outreach and Evangelism through Christian Education

Northern Oregon Director
J. DARLINE KANTOLA

Central Oregon Director
DOUGLAS SARGEANT

Southern Oregon Director
JAMES MANNING

JAMES E. ROAM
Director

J. DARLINE KANTOLA
Secretary

COMPLIMENTS OF

Sunday School Department

IDAHO DISTRICT

THE DISTRICT WHERE SUNDAY SCHOOLS
ARE GROWING AND MOVING AHEAD
YOUNG PEOPLE ARE RECEIVING THE HOLY GHOST

A.W. BAKER
SECRETARY

VIRGINIA STANSELL
DIRECTOR

First Full Gospel Church

Emmett, Idaho

"Where we worship God in spirit and in truth"

Pastor and Mrs. M.C. Yates

Congratulations
to
Conquerors Bible College
from

First Pentecostal Church

803 Tennessee Avenue South

PARSONS, TENNESSEE

Rev. W.A. Singleton, Pastor

UNITED PENTECOSTAL CHURCH

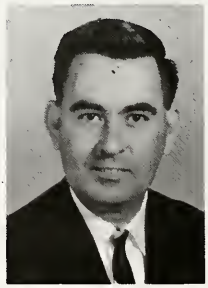

LLOYD DEAN

PASTOR

MOREHEAD, KENTUCKY

HAYS CROSSING, KENTUCKY

FIRST PENTECOSTAL CHURCH

711 "F" Street

RUPERT, IDAHO

CONGRATULATIONS — to the Graduating Class

WE PROUDLY INTRODUCE

OUR PASTOR and Family

Norman Betty Pam

and

OUR CHURCH BOARD

Ronald Hruza	Deacon
Martin Tuttle	Deacon
Jay Craven	Deacon
Walter Thompson	Trustee
Bill Pomeroy	Trustee
Glenn Bagley	Trustee
Edith Pomeroy	Secretary-Treasurer
Jim Hruza	Sunday School Superintendent
Eugene Hruza	Young People's Leader

THIS CHURCH RECOMMENDS: Conquerors Bible College for its high school graduates.

OUR BIBLE COLLEGE PROJECT: Assist with beef for College.

Calvary Temple

6th & Arthur — Caldwell, Idaho

Burning the Note

Howard O. West, speaker

Pastor & Mrs. E. Rohn — Evelyn Haynes, Secretary

LADIES AUXILIARY — PENTECOSTAL CONQUERORS

MEMBERS, CALVARY TEMPLE

BEST WISHES TO C B C

U-R WELCOME TO WORSHIP AT

United Pentecostal Church

126 First Avenue West

JEROME, IDAHO

A. W. BAKER, pastor

Phone: 324-2802

Glad Tidings Assembly

1121 NORTH GARDEN AVENUE

BOISE, IDAHO

* JOYFUL
* FRIENDLY
* INSPIRATIONAL
* FAST-GROWING
* BIBLE-BELIEVING

ROBERT BARNETT, pastor

United Pentecostal Church

180 EAST MAPLE

Pocatello, Idaho

"Holy Ghost is the Motivation for a Better Life"

Robert J. Bibb, pastor

The End of Your Search For A Friendly Church

FIRST PENTECOSTAL CHURCH

(United Pentecostal)
1100 South Pennsylvania
Marion, Indiana

Robert L. McFarland, pastor
1610 South Boots Street

Phones
Church 664-9741
Res. 664-8631

United Pentecostal Church

CORNER 17th STREET and 115th AVENUE

DAWSON CREEK, BRITISH COLUMBIA

MARVIN SIMMONS, pastor

SUNDAY:

Sunday School	10:00 a.m.
Family Worship	11:00 a.m.
Evangelistic	7:30 p.m.

WEDNESDAY:

Bible Study & Prayer	7:30 p.m.

"CHRIST IS THE ANSWER"

for the

"HEART OF THE MIGHTY PEACE RIVER COUNTRY"

of NORTHERN BRITISH COLUMBIA

FIRST PENTECOSTAL CHURCH

43RD and SOUTH ALDER STREETS

TACOMA, WASHINGTON

SERVICES

SUNDAY	Sunday School	10:00 a.m.
	Worship	11:00 a.m.
	Evangelistic	7:00 p.m.
TUESDAY	Bible Study	7:30 p.m.
THURSDAY	Pentecostal Conquerors	7:30 p.m.

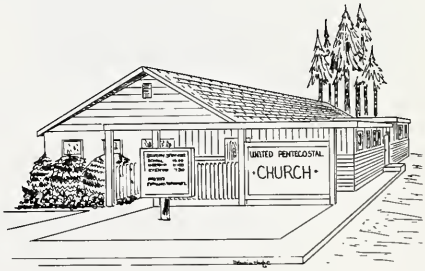

EDMUND WERNER

MELVIN WAGNER

Pastors

WE EXALT THE WORD OF GOD

AND THE NAME OF JESUS

United Pentecostal Church

23 WEST 2ND STREET KENNEWICK, WASHINGTON

SERVICES

Sunday School	10:00 A. M.
Sunday Morning Worship	11:15 A. M.
Sunday Evening Service	7:45 P. M.
Tuesday Bible Study	7:45 P. M.
Thursday Young Peoples Service	7:45 P. M.

B. J. HURST, pastor

Prayer for the Sick — Salvation for the Soul

Everyone Is Cordially Invited

United Pentecostal Church

108 NORTHWEST 83rd STREET

SEATTLE, WASHINGTON

H. O. WEST

PASTOR

SERVICES

Sunday	Sunday School and Adult Bible Class	9:45 a.m.
	Morning Worship	11:00 a.m.
	Choir Practice	6:00 p.m.
	Prayer	7:00 p.m.
	Evangelistic Service	7:30 p.m.
Tuesday	Bible Study and Prayer	7:30 p.m.
Thursday	Pentecostal Conquerors	7:30 p.m.

HARVESTIME

Saturday - 9:00-9:30 a.m.

KTW - 1250 Kcs.

COMPLIMENTS OF

Emmanuel Pentecostal Church

317 - 321 Carnarvon Street

NEW WESTMINSTER, B. C.

Pastor And Mrs. Gordon Mallory
Jeff and Gerry

WE SINCERELY APPRECIATE THE GREAT WORK THAT IS BEING DONE BY THE FACULTY AND STUDENT BODY OF

CONQUERORS BIBLE COLLEGE

WHEN LOOKING FOR A PLACE OF CHRISTIAN SERVICE
OR WHEN YOU WANT A HOLIDAY IN A BEAUTIFUL AREA
COME TO . . .

BRITISH COLUMBIA

THE LAST FRONTIER ON OUR NORTH AMERICAN CONTINENT

Gordon Mallory, pastor

CONGRATULATIONS TO THE CLASS OF 1969

From the

UNITED PENTECOSTAL CHURCH

602 E. First Street

Aberdeen, Washington 98520

Loren A. Yadon, pastor
Ph. 533-4770

"Footprints on the sands of Time were not made sitting down."

REV. ZIEMKE

CONGRATULATIONS TO

THE CLASS OF '69

UNITED PENTECOSTAL CHURCH

GENE A. ZIEMKE, Pastor

423 - 2nd, Ave. N. E. Phone TH 5-5976

Puyallup, Washinton 98371

A GOING CHURCH - FOR A COMING CHRIST

Emmanuel

UNITED PENTECOSTAL CHURCH

Corner of Dean and Texas

BELLINGHAM, WASHINGTON

"The harvest truly is plenteous, but the laborers are few..... Go ye therefore."

Pastor Philip Burgess

UNITED PENTECOSTAL CHURCH

Ninth St. P.O. Box 5

McCleary, Washington

THANK YOU	To all of the staff of Conquerors Bible College (past and present) for your tremendous contribution to the work of God around the world.
CONGRATULATIONS	To the graduating class of 1969. May the Lord bless you abundantly as you enter the great harvest field of the world.
BEST WISHES	To all of the students of CBC. Remember, you are called out of the world to prepare yourselves to go to the world with a message of hope.

From all at McCleary
and
Pastor, Phillip D. Walmer

Congratulations from

CEDAR MOUNTAIN CHAPEL
19030 S. E. 168th
RENTON, WASHINGTON

ORDELL L. YADON, PASTOR

Congratulations Class of 1969

United Pentecostal Church
Albany, Oregon
230 South Pine

David Johnson, Pastor

First United Pentecostal Church

301 South 9th Avenue
YAKIMA, WASH. 98902

Pastor Daniel R. Leslie
Phone: GL3-3413

Emmanuel Pentecostal Church

Academy and Spruce Streets

MONTESANO, WASHINGTON

J. V. NICHOLSON, pastor

United Pentecostal Church

EAST 1803 DESMET

SPOKANE, WASHINGTON

SERVICES

SUNDAY:	
Sunday School	10:00 a.m.
Morning Worship	11:00 a.m.
Pentecostal Conquerors	6:00 p.m.
Evangelistic Service	7:30 p.m.
WEDNESDAY:	
Bible Study	7:30 p.m.

A WARM CHRISTIAN WELCOME IS EXTENDED TO ALL

REV. AND MRS. VERNEAL CROSSLEY

North 1114 Pittsburg
Phone - KE4-8771

Congratulations to The Class of '69

CALVARY TABERNACLE

United Pentecostal Church

North Bend, Oregon

Rev. William J. Kraemer, pastor

SUNDAY:	
Sunday School	9:50 a.m.
Sunday Worship	7:00 p.m.
TUESDAY:	
Bible Study	7:30 p.m.
THURSDAY:	
Youth Night	7:45 p.m.

HARVEST HOME

Enjoy Christian companionship with more than sixty other senior citizens in our spacious, modern facilities of suburban living.

THE MOYERS

6921 NORTH ROBERTS PHONE 286-2423 PORTLAND, OREGON

COME WITH US AND WE WILL DO THEE GOOD (Genesis 45.18)

Evangel Bible Church

9643 NORTH IVANHOE - PHONE 286-2423

Portland, Oregon

WITH THE OUTWARD AND THE UPWARD LOOK

"And they continued steadfastly in the apostle's doctrine."

E. G. Moyer, postor

Pastor & Mrs. James Roam

First United Pentecostal Church

SERVICE SCHEDULE

Sunday School	9:45 A.M.
Morning Worship	11:00 P.M.
Evangelistic	7:30 P.M.
Wednesday Service	7:30 P.M.
Friday Youth Service	7:30 P.M.

Phone 285-7377 • 1552 North Killingsworth Street • Portland, Oregon 97217

NEWS FLASH!!

Have you heard? New work pioneered by C B C graduates!

We appreciate C.B.C.

United Pentecostal Church

225 N.W. Garden Valley Blvd.
Roseburg, Oregon

Darrell E. Geissler, pastor

Phone: 673-3723

"Pray ye therefore the Lord of the harvest, that he will send forth labourers into the harvest."
Matthew 9:38

More labourers needed Now in Roseburg!

UNITED PENTECOSTAL CHURCH

1175 Lewis Street S. E.

SALEM, OREGON

REV. & MRS. SAMUEL HARDT

Ministers

SUNDAY:	
Sunday School	9:45 a. m.
Worship	11:00 a. m.
Pentecostal Conquerors	6:00 p. m.
Evangelistic	7:00 p. m.
WEDNESDAY:	
Prayer Room	7:00 p. m.
Bible Study	7:30 p. m.
FRIDAY:	
Prayer Service	7:30 p. m.

GOD'S RICHEST BLESSINGS ON CBC

United Pentecostal Church

14th & B STREETS
Springfield, Oregon

"A FRIENDLY CHURCH WITH A WARM WELCOME"

SUNDAY	
Sunday School	9:45 a.m.
Morning Worship	11:00 a.m.
Evangelistic Service	7:00 p.m.
TUESDAY	
Bible Study and Prayer	7:00 p.m.
THURSDAY	
Pentecostal Conquerors	7:00 p.m.

ADRIAN BROWN, pastor
590 PACIFIC AVENUE
PHONE 747-7115

Our Congratulations to C. B. C.

FOR ITS

SPIRITUAL ATMOSPHERE
QUALIFIED FACULTY
EVANGELISTIC SPIRIT
ENERGETIC PROGRAM
PROVEN RESULTS

DALE WALKER, Pastor

United Pentecostal Church

949 South End Road
OREGON CITY, OREGON

Congratulations
Class
of 1969
From an Alumni Pastor

Douglas J. Sargeant

United Pentecostal Church

290 West Oak

Lebanon, Oregon

CONGRATULATIONS
to the
FACULTY AND STUDENTS
of
CONQUERORS BIBLE COLLEGE
from the

NEIGHBORHOOD

UNITED PENTECOSTAL CHURCH

8006 S. E. Washington

PORTLAND, OREGON

GEORGE M. SPONSLER
Pastor

Congratulations Seniors

From the

United Pentecostal Church

1901 East Grandview Phone: 779-5896

Medford, Oregon

A
Friendly
Spiritual
Bible Believing
Growing Church

Albert L. Dillon
Pastor

"An invitation to worship awaits you"

CONGRATULATIONS, SENIORS

UNITED PENTECOSTAL CHURCH

15th and Tyler Streets

CORVALLIS, OREGON

P.V. YADON, pastor

Chapel "O" the Hills

United Pentecostal Church

DRAIN, OREGON

Rev. Ed Kearney

UNITED PENTECOSTAL CHURCH

3402 R STREET

Vancouver, Washington

A FRIENDLY CHURCH in A GROWING CITY

A FRIEND OF C B C

PASTOR AND MRS. C. M. YADON

BENNETT'S

ST. JOHNS FLOWER SHOP

The Beauty of Our Business is Flowers

PHONE: 286-3095 7538 North Lombard

HARTLEY'S TIRE CENTER

New & Used Tires Recaps

WHEEL ALIGNMENT - BRAKE SERVICE

NO DOWN PAYMENT

7911 NORTH LOMBARD STREET

PHONE: 286-1303

TUM A LUM LUMBER CO.

S & H GREEN STAMPS

Windows - Doors - Fir Tex Knotty Pine
Plywood - Building Boards Boysen Paint
Weyerhaeuser Finish Plaster Board
Insulation Materials

6431 NORTH LOMBARD 285-8368

YOUNG'S AUTO SERVICE

Brake Relining - Drum Turning
Towing - Motor Tune-up
Wheel Balancing - Front End Aligning

7304 NORTH ST. LOUIS

PHONE: 286-3864

BILL BISH

STATE FARM INSURANCE CO.'S

AVENUE 6-3602
9:30 TO 5:30

7304 N. LEAVITT AVE.
PORTLAND, OREGON

BEST WISHES

MR. and MRS. DOD BERG

ST. JOHNS FUNERAL HOME

NORTH RICHMOND AT LOMBARD

Portland, Oregon

COURTESY CLEANERS

S & H

GREEN STAMPS

YOUR **FASHION FINISH PROFESSIONAL** CLEANER

8002 North Lombard Phone 286-5533

YOUR HOME TOWN HARDWARE

ST. JOHNS HARDWARE CO.

SHERWIN WILLIAMS and DUTCH BOY PAINTS SPORTING GOODS
ELECTRIC and PLUMBING SUPPLIES

8621 NORTH LOMBARD AT BURLINGTON AVENUE

PHONE 286-0035 PORTLAND, OREGON

Rx

PRESCRIPTIONS

GIFTS

DELIVERY AND CREDIT
IF YOU NEED

"Always happy to help"

CURRINS for DRUGS

8438 NORTH LOMBARD in ST. JOHNS

B&C Department Store

St. Johns Family Clothing Store

8426 NORTH LOMBARD PHONE 286-1354

CHRISTIAN SUPPLY CENTER

"Four locations for your convenience"

825 S. W. Fourth Avenue	227-3581
1300 Lloyd Center	284-8283
1105 Main Street (Vancouver)	694-1813
104 S. W. Washington (Beaverton)	646-8701

BIBLE - BOOKS - FILMS

SUNDAY SCHOOL SUPPLIES

ONE CENTER for all your CHRISTIAN NEEDS

PENINSULA BRANCH

UNITED STATES NATIONAL BANK

Member
FEDERAL DEPOSIT INSURANCE CORPORATION

Reffler ®

Pinky's Barber Shop

8629 NORTH LOMBARD
Phone 286-2400

APPOINTMENTS
Wednesday-Thursday

RAZOR CUTS - HAIR STYLING

DIAMONDS • WATCHES • JEWELRY

Robert's Jewelers

FOR GIFTS OF PRIDE
LET ROBERT'S BE YOUR GUIDE

DIAMOND SETTING
WATCH & JEWELRY REPAIR

PHONE 286-2650
8517 N. LOMBARD ST.
PORTLAND, OREGON-97203

LARRY'S MOBIL SERVICE

MOBILGAS - MOBILOIL - MOBIL PRODUCTS

9835 North Lombard Street

PRESCRIPTIONS FREE DELIVERY

St. Johns Rexall Drugs

8501 NORTH LOMBARD PHONE 286-0546

BETWEEN U. S. BANK and SAFEWAY in ST. JOHNS

GORDY'S GULF SERVICE

5305 NORTH LOMBARD — PHONE 289-9274

Pickup and Delivery Service — 7 Days a Week

GORDON SULLY, Dealer

Fred Bauer Chevrolet

NEW CARS

OK USED CARS

CAMPERS

TRUCKS

COMPLETE SERVICE FACILITIES

8150 NORTH LOMBARD — PHONE 286-1641

J. J. WALKER REAL ESTATE

4950 N. E. UNION PHONE 285—5045

GRESHAM - TROUTDALE
191st and Stark Streets

SANDY, OREGON

TIGARD

We Specialize in Suburban Properties

Hancock Service Station

8220 N. Ivanhoe

286-9821

ICE
STOVE OIL
KEROSENE
SOLVENT

OIL
LUBRICATION
TIRE REPAIR
TUNE UP

Bob Nagel

DISTRIBUTING CO.

Hild Floor Machines • Vacuums
Sanitary Supplies • Paper Products

Phone - 233-6531

DAVE McCOURT
BOB NAGEL

2101 S. E. 7th Avenue
Portland, Oregon

"C" OTTO FOR ALL YOUR INSURANCE NEEDS
Agent for Farmers Mutual of Enumclaw

C. K. OTTO AGENCY

Portland, Oregon 97203
8218 N. Lombard St.

Phone 286-1002 Res. 285-2938

Baxter AUTO PARTS

THREE STORES TO SERVE YOUR NEEDS

8836 N. LOMBARD 286-5751
2906 N. LOMBARD 285-2548
11205 N.E. SANDY 255-2651

Complete Automotive Machine Shop

Accessories Auto Parts

CARSON
OIL COMPANY

PHILLIPS 66

2424 EAST BURNSIDE
Phone - 234-7595

FURNACES AIR CONDITIONING

"Everything for the Sportsman"

St. JOHNS SPORTING GOODS

WILSON ATHLETIC EQUIPMENT

8409 NORTH LOMBARD PHONE 286-0141

H. F. CLARK FURNITURE STORE

8247 NORTH LOMBARD

IN ST. JOHNS

PHONE: 286-0277

RENIE Jewelers

JOE M. RENIE
8410 N. LOMBARD ST.
PORTLAND, OREGON 97203
PHONE 286-2821

BUS AV 6-5060
RES. BU 5-7932

DR. EARL T. SNYDER
OPTOMETRIST
LOCATED IN DR. PHILLIPS MEDICAL CLINIC

OFFICE HOURS
9 A. M. TO 5 P. M.
SAT. 9 A. M. TO 12 P. M.

8407 N. LOMBARD
PORTLAND 3, OREGON

THE MAN'S SHOP

8511 North Lombard Phone: 286-3514

COMPLIMENTS OF - - - - - - -

WESTERN LITHOGRAPH

COMPLETE PRINTING SERVICE
TYPE THROUGH BINDERY

1619 WEST BURNSIDE PHONE 222-1731

Circle C Steak House

EAST END OF THE ST. JOHNS BRIDGE
8680 NORTH IVANHOE

HOURS
11 A.M. to 8 P.M.
-every night-
Except
Friday until 9 P.M.

TOP SIRLOIN
- $1.39 -
Includes potatoe
and roll

Fun — Family Restaurant

Portland Wholesale Grocery Company

3939 S. E. 26th — Phone 236-1101

Preferred Stock

SPECIALIZED SERVICE TO:
* RESTAURANTS * HOTELS
* INSTITUTIONS * CAMPS
* CASH AND CARRY

FEATURING QUALITY: Canned Fruits and Vegetables - Frozen Foods - Fountain Supplies

PHONE
289-5579

Don Lee Motors

4650 North Lombard

PORTLAND
OREGON

SUNSHINE DAIRY

Portland's Finest Independent Dairy

MILK - ICE CREAM
COTTAGE CHEESE

234—7526

COMPLIMENTS OF

St. Johns Review

Portland's Oldest Community Newspaper
Published Since 1904

COMMERCIAL PRINTING

8915 North Lombard St. Phone 286-0321

Shamrock PHARMACY

PRESCRIPTIONS
DRUGS & VARIETY
HOUSEWARES

8109 North Fessenden 286-5503

COMPLIMENTS OF

Meier & Frank

SHOELAND

8622 North Lombard
ST. JOHNS FAMILY SHOE STORE

Complete line of . . . Dress Shoes
Work Shoes
Casuals
House Slippers
Rubber Footwear

COMPLIMENTS OF

North Portland Furniture and Appliance Co.

8402 NORTH LOMBARD PHONE 286-2187

COMPLIMENTS OF

BALES THRIFTWAY

ORIGINAL EQUIPMENT PARTS FOR ALL CARS
ACCESSORIES - FULL LINE OF SPEED EQUIPMENT

Radke Auto Parts, Inc.

6666 North Columbia - Phone 286-4444

CONQUERORS BIBLE COLLEGE
Mossbarger's Studio
8417 North Lombard
Phone—286-3604
Owen and Anne
the FINEST in PHOTOGRAPHY
Photo by Mossbarger

✶✶✶✶✶✶✶✶ Yearbook Project ✶✶✶✶✶✶✶✶

Our campus has seen many improvements through the continued, generous support of those interested in the cause of Christian education. The students chose this year to provide new food serving facilities for the dining hall and additional books for the library with the yearbook proceeds. We extend our sincere thanks to our many friends who have cooperated with students by donating toward this worthy and much needed project. The persons whose names appear on these two pages have made contributions to the 1969 ENSIGN project beyond the regular purchase price of the book.

ALUMNI BOOSTERS

Mr. and Mrs. Clarence Berger
Rev. and Mrs. Dale Brown
James Brown
Mr. and Mrs. Paul Brown
Dallas Burris
Mrs. Lila Butler
Mr. and Mrs. Ronald Calder
Rev. Ray Coats
Rev. and Mrs. Alvin Cobb
Rev. and Mrs. David N. Cox
Harold V. Curley
Rev. and Mrs. James Davenport
Mr. and Mrs. Mickey R. Denny
Rev. and Mrs. Richard Denny
Mr. and Mrs. Gene Dillon
Rev. and Mrs. James Dillon
Rev. and Mrs. Joseph Dinwiddie
Thomas Eld
Bill Farmer
Claude R. Fields
Roger Fretwell
Sally Garcia
Rose Anne Gard
Rev. and Mrs. Darry Geissler
Jenny Glaser
Joyce Graves
Mr. and Mrs. Phil Huffman
Thelma Johnson
Rev. and Mrs. Mel Kaiser
Jack Kantola
Rev. and Mrs. Peter Knighten
Mr. and Mrs. Nils Lejon
Mr. and Mrs. Lyle Meyers
Martin Oake
Mr. and Mrs. Roger D. Rinck
Joe Sargent
Ferne Scism
Rev. Mike Showalter
Rev. and Mrs. Marvin Simmons
Wes Thompson
Rev. Andy Van Allen
Mr. and Mrs. Larry Vose
Mr. and Mrs. John Wagoner
Carol Walmer
Rev. and Mrs. Phillip Walmer
SSgt. and Mrs. Frank E. Yadon
Rev. and Mrs. H. D. Yadon
Rev. Loren Yadon
Rev. and Mrs. Vern Yadon
Rev. and Mrs. Mack Yates
Albert Zielke
Rev. and Mrs. Gene A. Ziemke

BOOSTERS

Mr. and Mrs. J. D. Ackley
W. B. Ammons
Harold A. Anderson
Verna L. Androes
Rev. J. E. Ashcraft
Miss Olene Ayers
Bessie J. Bagley
Arthur W. Baker
Dale E. Beal
Alleyne Bealert
H. E. Becker
Rev. C. M. Becton
Ronald and Janet Bjorklund
Dr. C. G. Bly
Mrs. Maurice Boyer
Mr. and Mrs. Harlan Breshears
Richard A. Brott
Adrian Brown
Arthur Brown
Mr. and Mrs. David A. Brown
Robert L. Brown
Mrs. Arbie Burk
Barbara Busley
Mrs. James E. Butler
Lyman Calder
George Campora
Mr. H. Casperson
Mrs. Florence Clark
Willis B. Clayton
Mr. and Mrs. Donald L. Cook
Ronald W. Cook
Mr. and Mrs. Robert W. Colwell
Rev. and Mrs. Jay Craven
Mrs. Ola Craven
Mr. Jesse F. Crawford
Mr. and Mrs. Lynn Crowe
Mr. and Mrs. Lee Davenport
Charles Deemer
Gene Denny
Rev. and Mrs. Norman Dillon
James M. Erickson
Mr. and Mrs. Merl Fackler
Mr. and Mrs. Adlai C. Ferguson, S
Ruth Fenton
First United Pentecostal Church
Marion, Indiana
Edna Fleming
Mr. Fowler
James Fritz
Rev. Earl Fuller
Mr. and Mrs. H. L. Fuller
Mrs. Marjorie Fuscus
Mrs. Pete Giberson
James Glaser
Rev. and Mrs. Orion Gleason
Mr. and Mrs. Ira Gockley
Marie Goins
Marie E. Gooderham
Hugh and Pauline Granquist
Perry Graves

BOOSTERS

Mrs. Maxine Green
Mrs. Else Grubert
Mrs. Herman Haas
Mr. and Mrs. Loy Hacker
Lynn Hamblin
Mr. and Mrs. Gordon Hamilton
Mrs. Florence Hamilton
Miss Irene Hamilton
Sharon Harris
Mr. and Mrs. Edwin Haynes
Mr. and Mrs. Ted Haynes
Dale Hawk
Mr. LaVern Hayhurst
Mr. Frank Hembree
Mr. Hermon Hermanson
Mrs. Russell Herron
Albert Hilke
Annie E. Hills
Mrs. Jane Hills
Dovey Hodge
L. E. Hodges
Mr. and Mrs. Carlos Holland
Sheriff and Mrs. Melvin Holland
LeRoy T. Horney, Sr.
Ruby Howell
Mr. and Mrs. Dallas Houston
Mr. and Mrs. Milba Hruza
Mr. and Mrs. Ronald Hruza
Mrs. Floyd Ernest Huff
Edie Huffman
Eugene Huffman
Mr. and Mrs. Frank Huggenin
Mr. Elden Isaacs
Mr. and Mrs. Ivan Johns
Mr. and Mrs. Keith Johns
Rev. and Mrs. David Johnson and Dennis
Mrs. Mabel Johnson
Rev. and Mrs. Edwin E. Judd
Steve Judd
Ray Kelly
Rev. J. J. Kinsfather
Mr. and Mrs. Harold Koskela
Miss Ida Koskela
Rev. and Mrs. William J. Kraemer
Mr. and Mrs. William Krausch
Angela LaBarbera
Frank R. LaCrosse
Ray Letherman, Jr.
Mr. and Mrs. Robert Leonard
Rose A. Leonard
Mr. and Mrs. C. W. Lewis
Margaret J. Lindblade
James Locker
Rev. and Mrs. Kenneth Z. Logsdon
Deanna M. Long
Mr. and Mrs. Philip Long
Diann Zorina Lowery
Lois Lucus
Rev. J. G. Lumpkin
Rev. and Mrs. C. N. Luna
Mr. and Mrs. Keith MacKenzie
Sarah McClelland
Jessie A. McBride
Mr. and Mrs. John McGinnis
Mr. and Mrs. Claude A. Malan
Clara Maurer
E. P. Messner
Rupert Miller
Melford and Winnette Mills
Lyle Mincer
Joyce A. Mooney
Rev. Henry Moore, Jr.
Mr. and Mrs. Don Morey
Mr. and Mrs. L. M. Morris
Mary Mudd
Robert Mullen
Mrs. Jessie Myers
E. E. Nepstad
Mrs. Ida Nepstad
Rev. and Mrs. James Nicholson
F. A. Nickerson
F. A. Erick Nordquist
Roy Nutt
Robert E. Olesen
Norma O. Omdahl
Edgar N. Osbon
Mrs. O. E. Panska and J. C. Panska
Homer R. Parsons
Leon Payne
Mr. and Mrs. K. Peters
Bea Peterson
Mr. and Mrs. Lloyd Peterson
Sarah Perdue
Verle and Marjorie Pilant
Bunny M. Plew
Arthur C. Pomerinke
Marvin Quillen
Charles J. Ray
R. M. Rosecrans
Mr. and Mrs. Rudolph Ripoli
Rev. and Mrs. James Roam
Mabel Rose
Jennie W. Russell
Selma Rutzen
Mr. and Mrs. Arthur Sanders
Mr. and Mrs. S. C. Sargent
Mr. and Mrs. Denzal Satterwhite
Mr. and Mrs. U. B. Satterwhite
Mr. and Mrs. Oliver Sauer
Lester Schori
Mr. Schwean
Rev. and Mrs. Ellis Scism
Mr. and Mrs. Ray Scism
Birch Scrivner
Mrs. Clarence Self
Dr. and Mrs. Frank Shackelford
John E. Shearer
Henry Showalter
Barbara Smith
Bill Smith, Sr.
Mrs. Charles T. Smith
Clair Smith
Ellen Smith
Pearl Smith
Mr. and Mrs. Raymond Smith
Mr. and Mrs. Wayne Smith
Mr. and Mrs. Dan Sokolowski
M. L. Stanley
Don Stansell
Mr. and Mrs. George D. Steele
Mark and Nell Stockwell
Virginia Stout
Rev. K. C. Tiller
Mrs. Dorothy M. Torrence
Martin Tuttle
Mr. and Mrs. Robert Trowbridge
Mr. and Mrs. Sim W. Turner
Mr. and Mrs. Louis A. Umbarger
Mrs. Ella Mae Walker
Mr. and Mrs. Glenn Walker
Mr. Winton Walker
Rev. J. O. Wallace
Elizabeth Ward
Thelma Weighall
Winona Westbrook
Hans Widmer
Paul Wilcox
Geraldine Willson
Mr. and Mrs. James A. Williams, Sr.
Mr. and Mrs. Doyle V. Wilson
Rev. and Mrs. H. Earl Wilson
Rev. Laman Wilson
Mr. and Mrs. Ron Winiarczyk
Mrs. Winslow
Mrs. Ella Winslow
Mr. Richard Winslow
Mrs. Paul E. Yadon
Raymond E. Yadon
Waymon Yarbrough
Heidi Yoder

We extend our appreciation also to the many friends of Christian education and Conquerors Bible College who mailed their contributions after May 15. Due to an earlier printing schedule than in previous years these names do not appear in the above listing.

Made in USA